

Pool Construction Process

The background of the slide is a dark, abstract composition. On the right side, several bright, white light rays or beams of light originate from a point and fan out towards the left, creating a sense of motion and depth. The lower half of the image is a solid, dark gray horizontal band that provides a clear contrast for the white text.

Come Up With a Plan

An official Survey will be required for the pool company's permit. When the cage footing is poured, a second survey will be needed to verify its location.

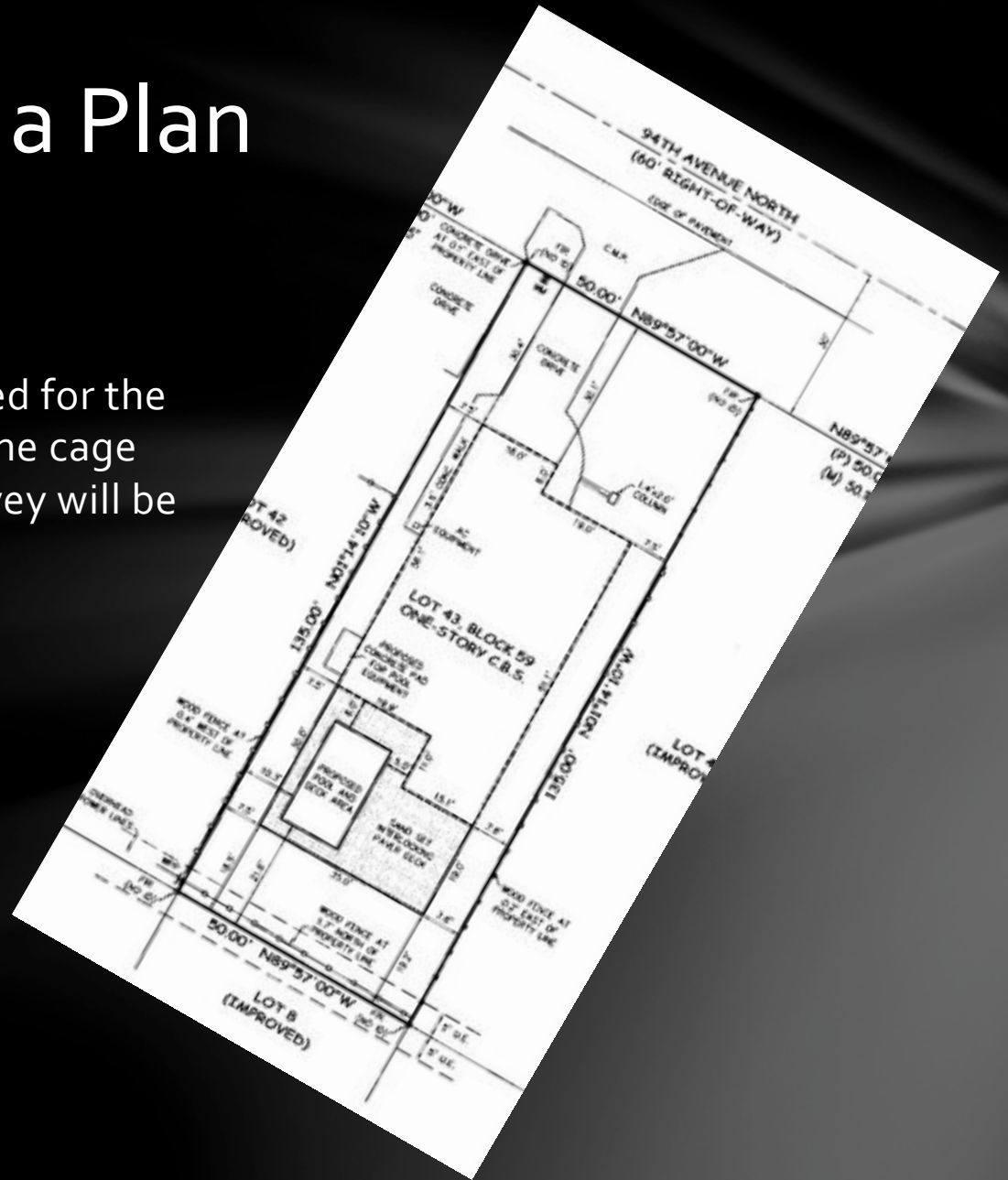

Name: FISHER ^{PETER & MARY JANE}

Address: [REDACTED]

NAPLES, FL. [REDACTED]

Home Ph. [REDACTED]

Cell [REDACTED]

Work Ph. [REDACTED]

Pool Size: 12' x 21'
(widest) (longest)

Pool Depth: 3' to 5'

Pool Elevation: @ GRADE

Fill Dirt Drop: HAUL AWAY

Screen/Color: [REDACTED]

with BET WALLS 2 doors

Gutter/Color: [REDACTED]

Electrical: JPI (ADD PANEL) OWNER

Decking: INTERLOCKING SAND SET

CONCRETE PAVERS

Deco Drain: ✓

Pool Coping: B/N BRICK

Waterline Tile: 6" x 6"

Other: CAPTILE ON SPA SPILLWAY

CAPTILE: ON SPA SPILLWAY ONLY

POOL FILTRATION: Pump: 1.5 HP WF26

Filter: PENTAIR 150# CFC

Chlorinator: RAINBOW 320

APC Line: NO

SPA FILTRATION: Pump: [REDACTED]

Filter: [REDACTED]

Air Switch: ✓

Heater: [REDACTED]

Other: OPTION PENTAIR "EASY

"TOUCH AP W/WIRELESS MOBI

Pool Sq. Ft.: 252 ± / INC. SPA

Pool Ln. Ft.: 66'

Bench/Steps: 20'

Spa Sq. Ft.: [REDACTED]

Ln. Ft.: [REDACTED]

Outside Ln. Ft.: [REDACTED]

Bench/Steps: [REDACTED]

EMAIL: JUNIORLAKE@GMAIL.COM

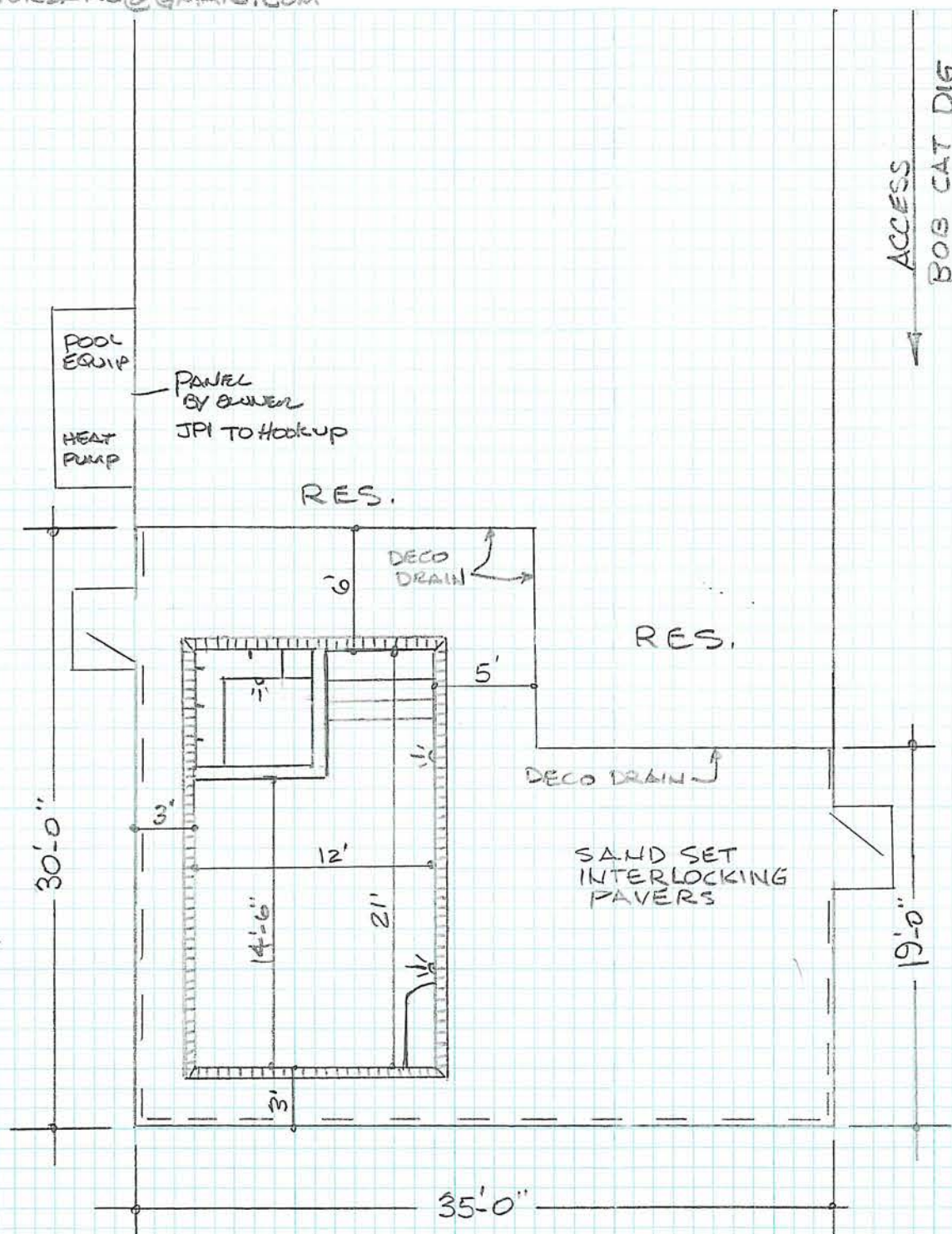

COURT GREGORY SURVEYING INC.
761 TETON CT.
NAPLES, FL. 34104
OFF 643-7845
CELL 272-3707
JOB VB200898

Handrail: NO

Ladder: NO

Other: NEXUS

Pool Light: 2 SAVI NOTE

Spa Light: 1 SAVI NOTE

J-Box Location: [REDACTED]

Filtration Location: [REDACTED]

Miscellaneous Information: [REDACTED]

Skimmer & Return Location: [REDACTED]

Access: BOB CAT DIG

Screen Door Location: [REDACTED]

APC Type: [REDACTED]

Pool Bench Dimensions: [REDACTED]

Spa Bench Dimensions: 18" WIDE

JP Jackson Pools, Inc.
Commercial/Residential/Rock Features

State Certificate
#CPC-022504

(239) 425-0300

NOTE: ALL DIMENSIONS INCLUDED HEREIN ARE APPROXIMATE

HOMEOWNER ACCEPTANCE: [Signature]

DATE: 5/3/11

SUBMITTED BY: [Signature]

Clear trees and shrubbery

Debris and shade from trees should be considered. Also moving shrubs and plants to safe locations for later placement is a good idea.

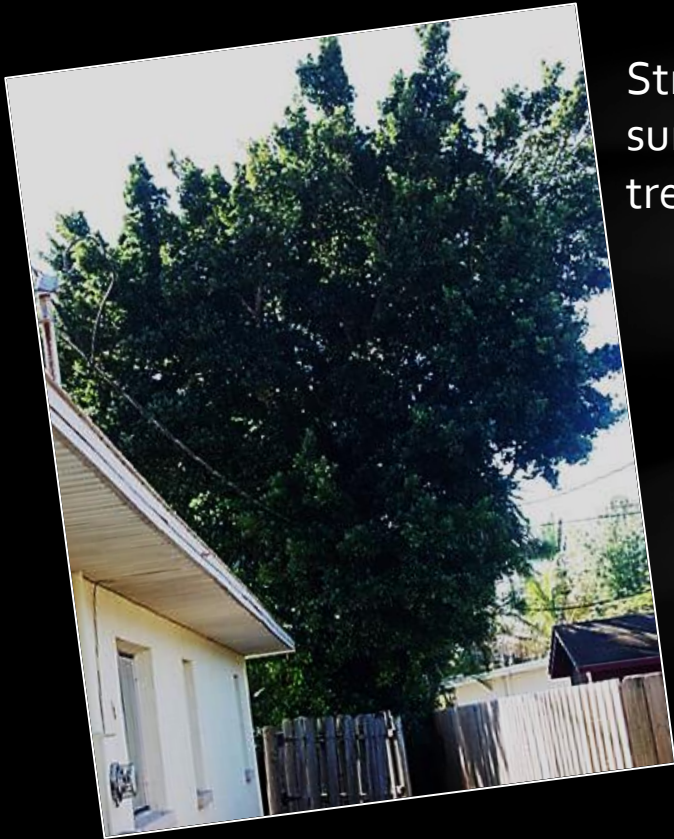

Strangler Fig
surrounding palm
tree and power lines



Pine needles will stick in
to your pool cage

Outside details like exterior electrical outlets, landscape lighting and barbecue areas should be considered.

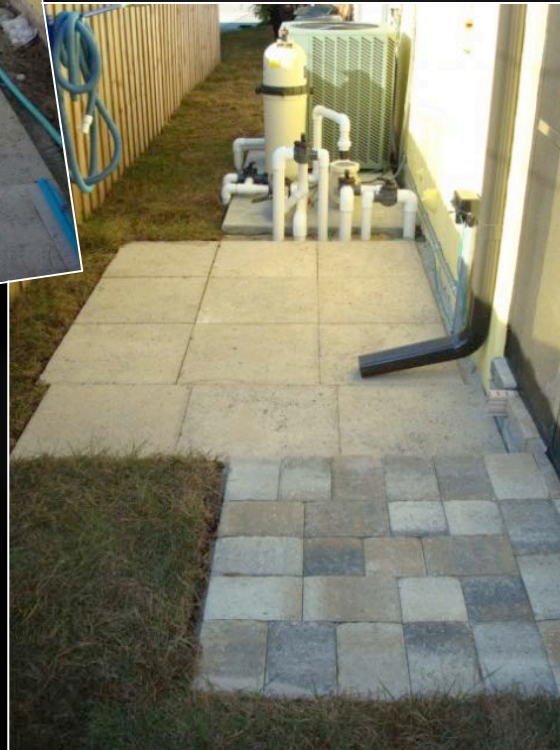
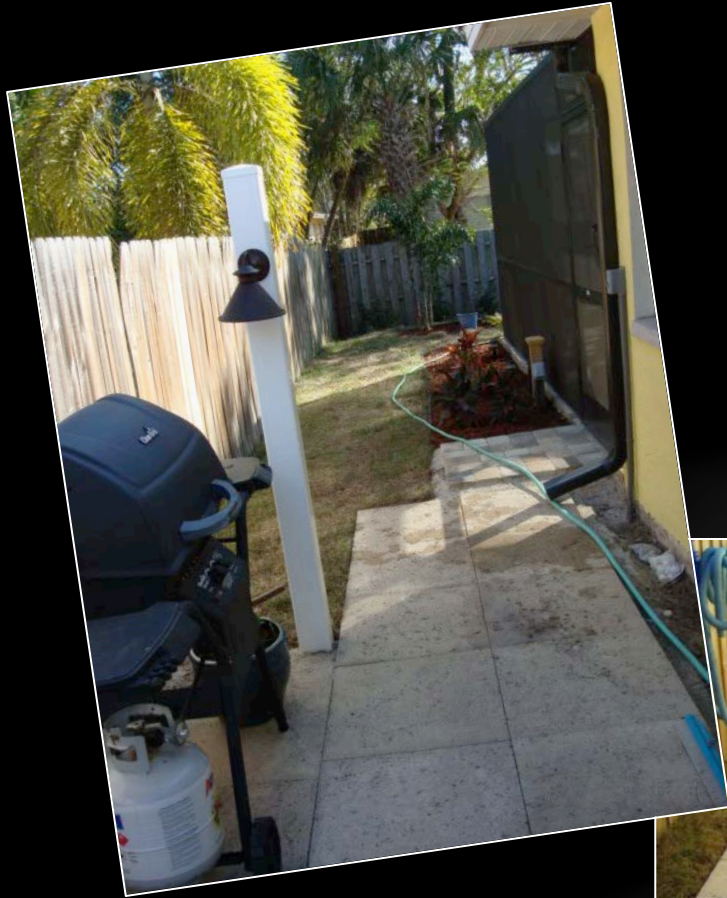

Determine if overhead wires need to be buried and if your present electrical entry box is adequate for a pool subpanel.



Wires must be 10 feet from the water's edge AND from any part of the pool cage.

The Crew Will Arrive to Layout the Pool

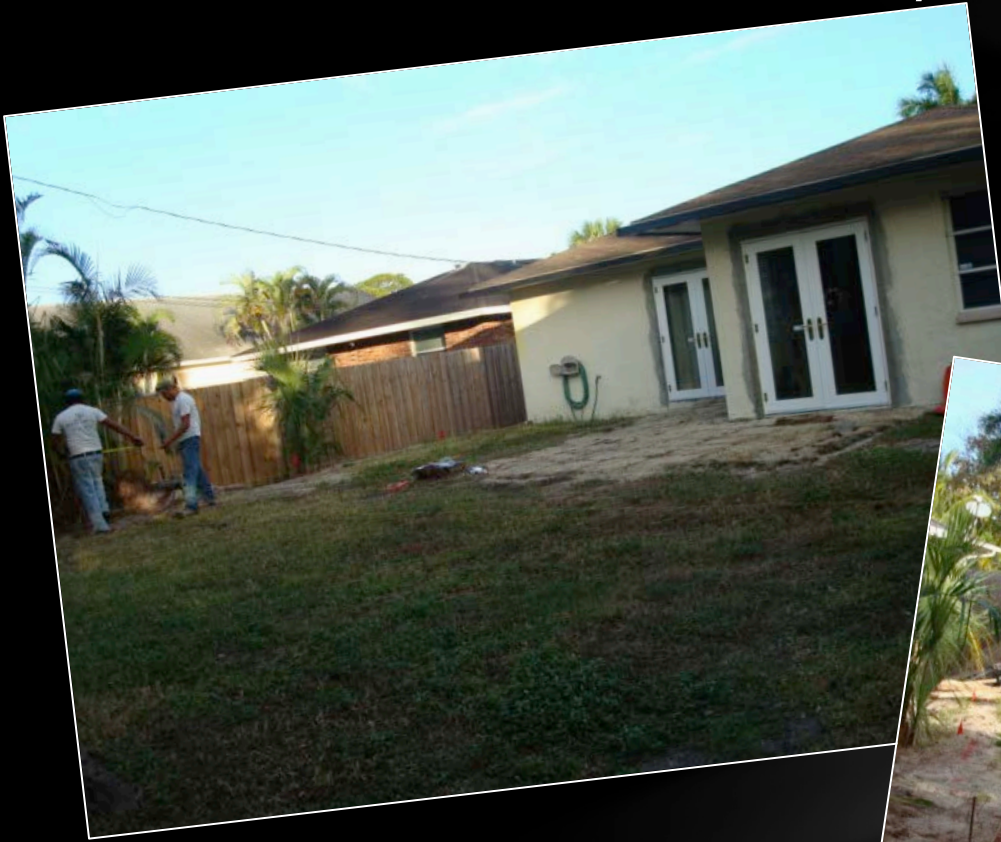

Excavation And Dirt Removal Is Next



Stone May Be Dumped Into The Bottom of the Pool Pit



A variety of things will be deposited on your lawn and driveway. Rock for the bottom of the pool, pavers, coping stones, cage sections, temporary slurry pit, etc.

Pool Frame Is Constructed and Squared

A plastic backed wire is nailed to the wood framing. Rebar is attached to the sides and floor.



Rough Plumbing is Installed



Gunnite Truck and Pump Truck Arrive



Crew Sprays Gunitite Onto Wire Form and Hand Shapes the Details





Gunnite Dries For a Couple of Days





Footings For Cage Support are
Poured, As Is Equipment Pad

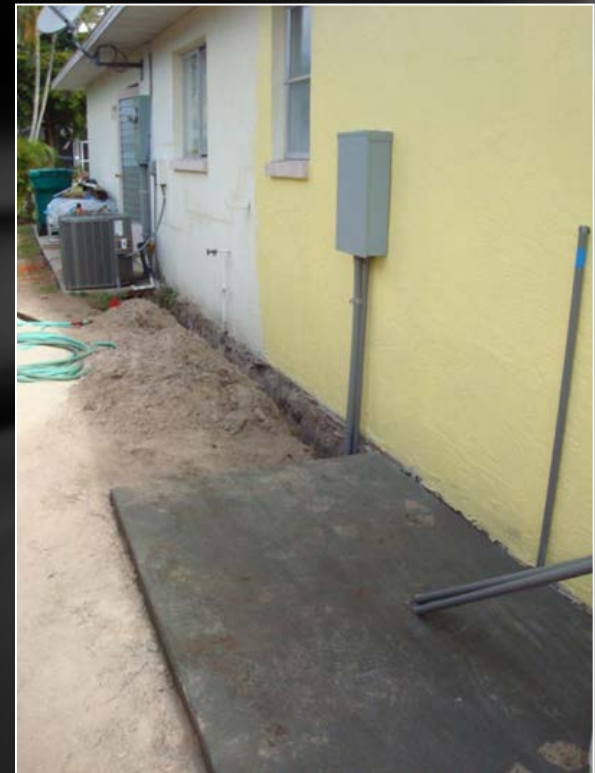

Notice New Subpanel

Backfilling and Rough Grading



Coping Stones Cemented To Footings Establishes the Runoff Grade For the Lanai



Paver Crew Does Their Work



Water's Edge Tiles Are Applied and Pool Equipment Is Installed

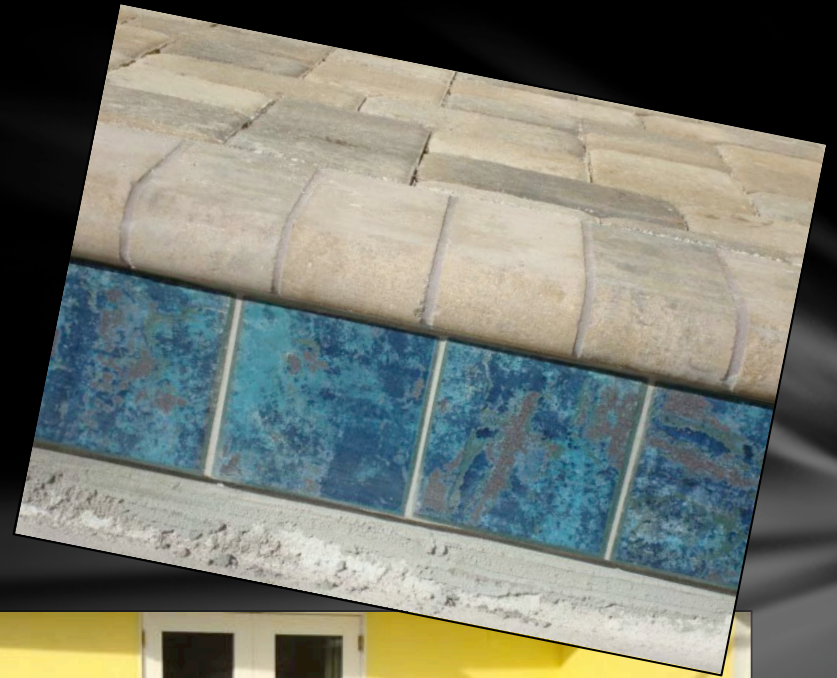

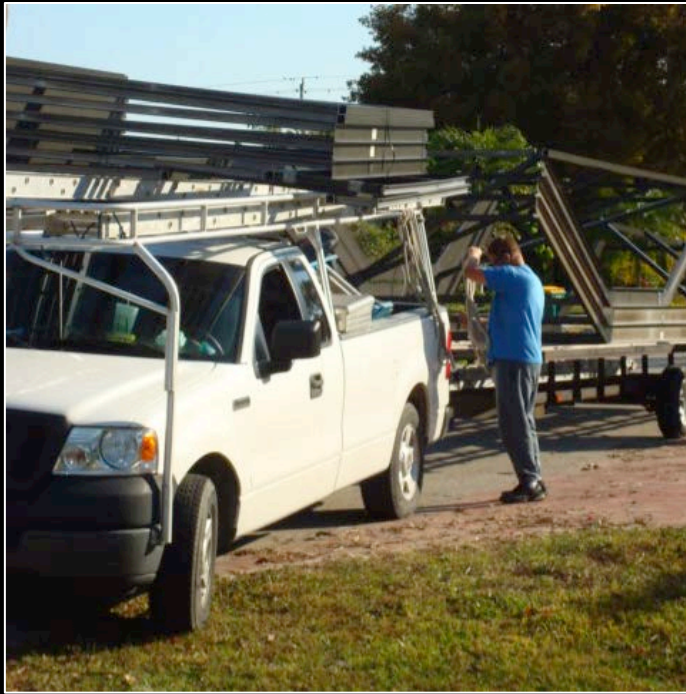

The cage is manufactured to precise specs taken earlier from your footing wall. It is installed in a day or two.





Final Step: Pearlite is pumped from truck and applied. It is then sponged down to expose the pebble texture.



A temporary slurry pit is placed on your lawn and removed several days later.



Pool must be filled immediately and completely. The water chemistry has to be adjusted, taking a week or more, prior to swimming.

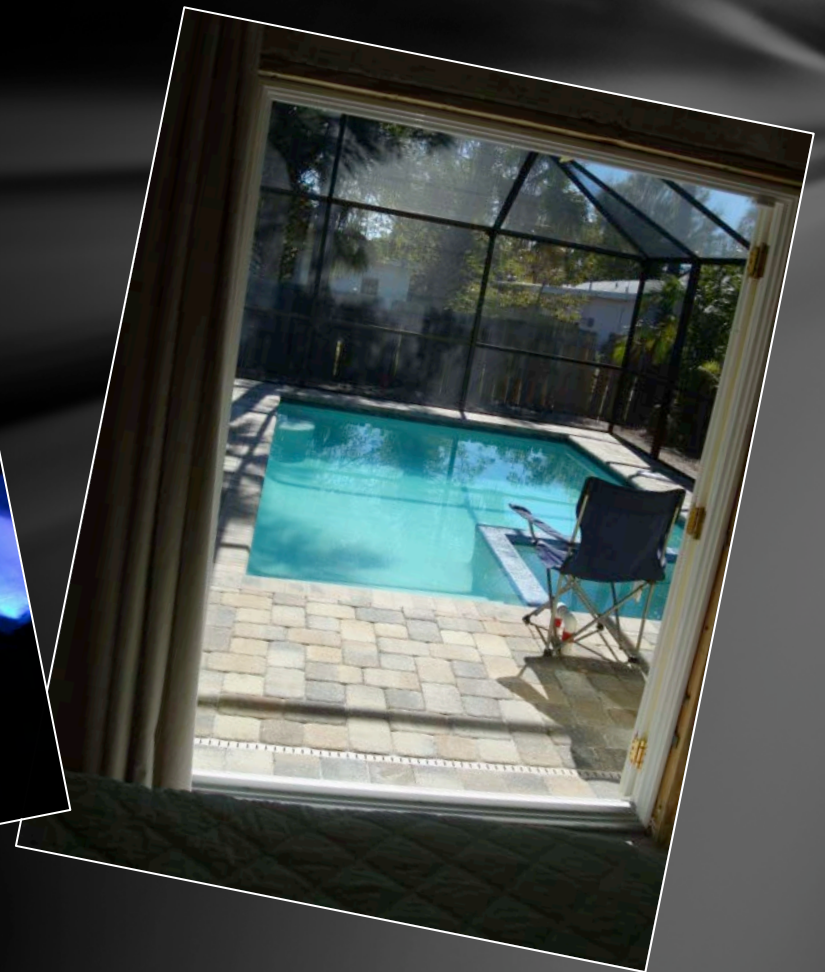
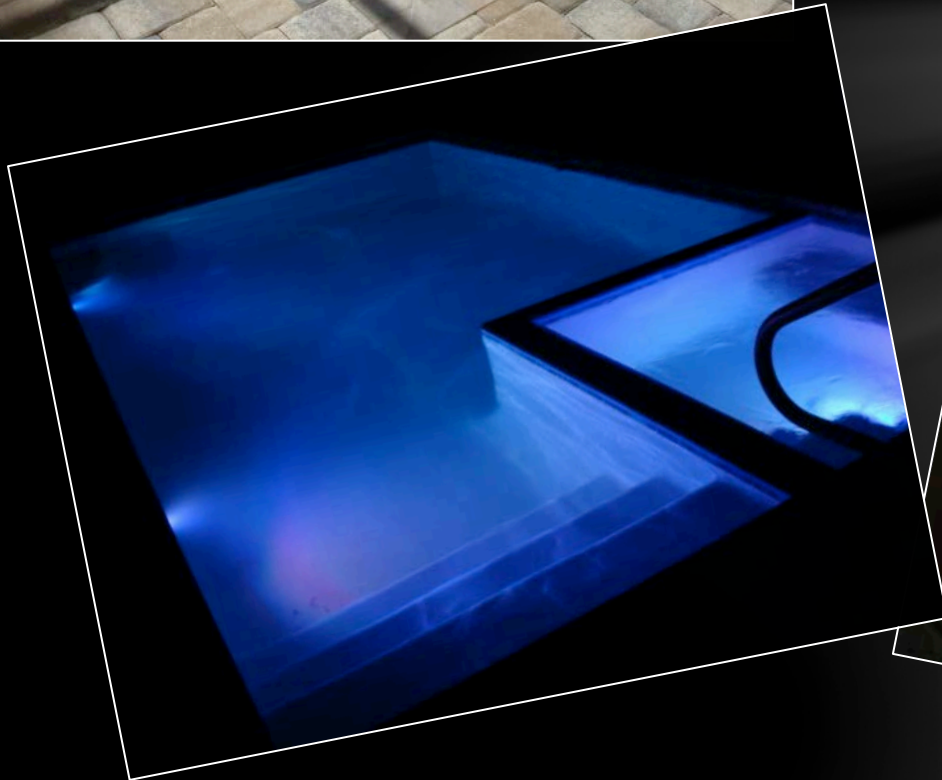

Some local governments
require full landscaping
prior to issuing a Certificate
of Occupancy

